

# Topsfield Town Hall Renovation & Addition

8 W Common Street  
Topsfield, MA. 01983  
Town of Topsfield

DESIGN DEVELOPMENT

Date: 10/21/16  
Scale: 1/8" = 1'-0"  
Drawn By: FE  
Reviewed By: DM/WCK  
Project No: 1758.00

**MK & A** McGinley Kalsow  
& Associates, Inc.  
ARCHITECTS & PRESERVATION PLANNERS  
324 Broadway, P.O. Box 45248  
Somerville, MA 02145  
617.625.8901 - www.mcginleykalsow.com

Ground Floor Plan

No.

A1.01



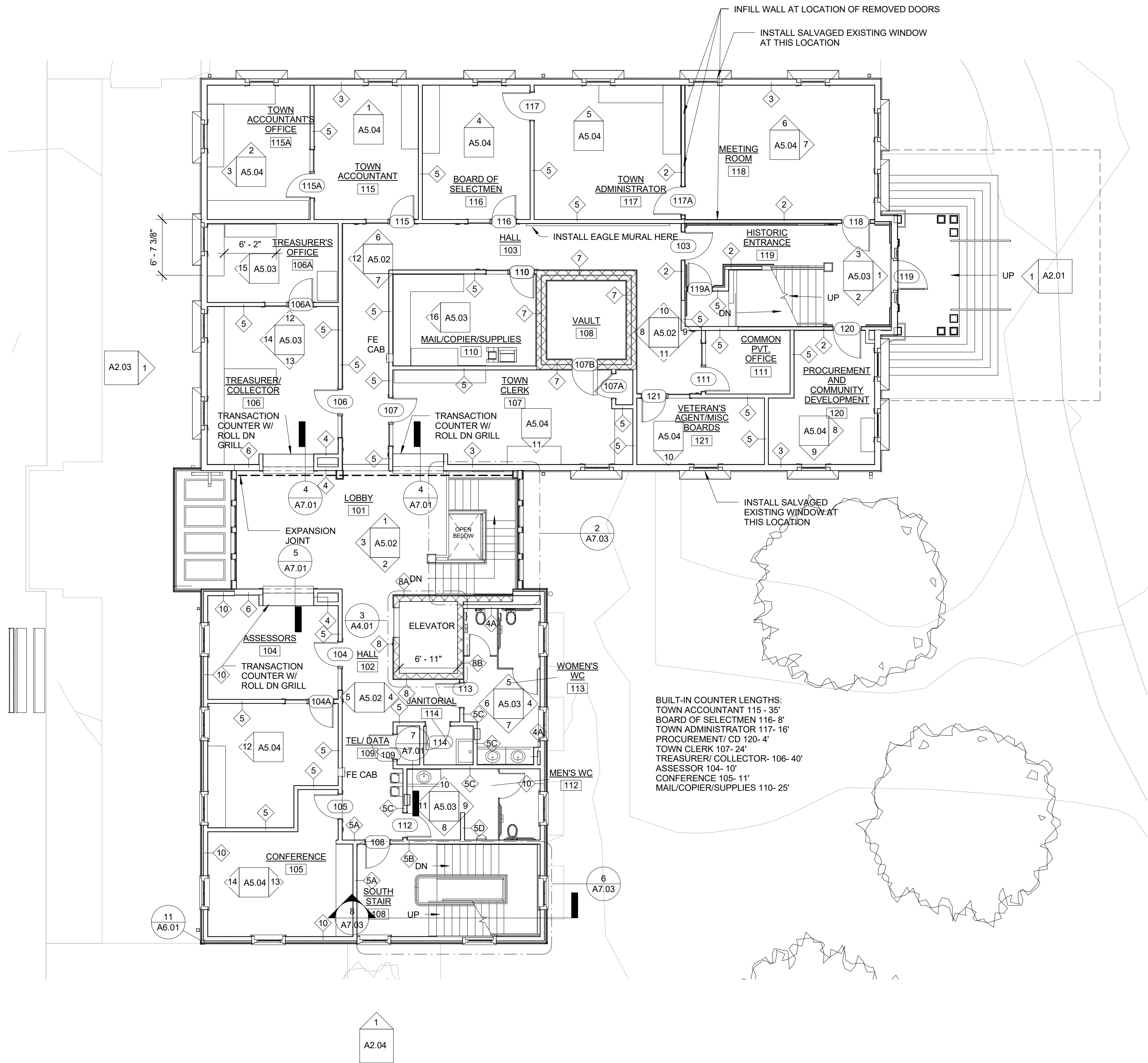

# Topsfield Town Hall Renovation & Addition

8 W Common Street  
Topsfield, MA. 01983  
Town of Topsfield

DESIGN DEVELOPMENT

Date: 10/21/16  
Scale: 1/8" = 1'-0"  
Drawn By: FE  
Reviewed By: DM/WCK  
Project No: 1758.00

**MK & A** McGinley Kalsow  
& Associates, Inc.  
ARCHITECTS & PRESERVATION PLANNERS  
324 Broadway, P.O. Box 45248  
Somerville, MA 02145  
617.625.8901 - www.mcginleykalsow.com

First Floor Plan

No.

A1.02

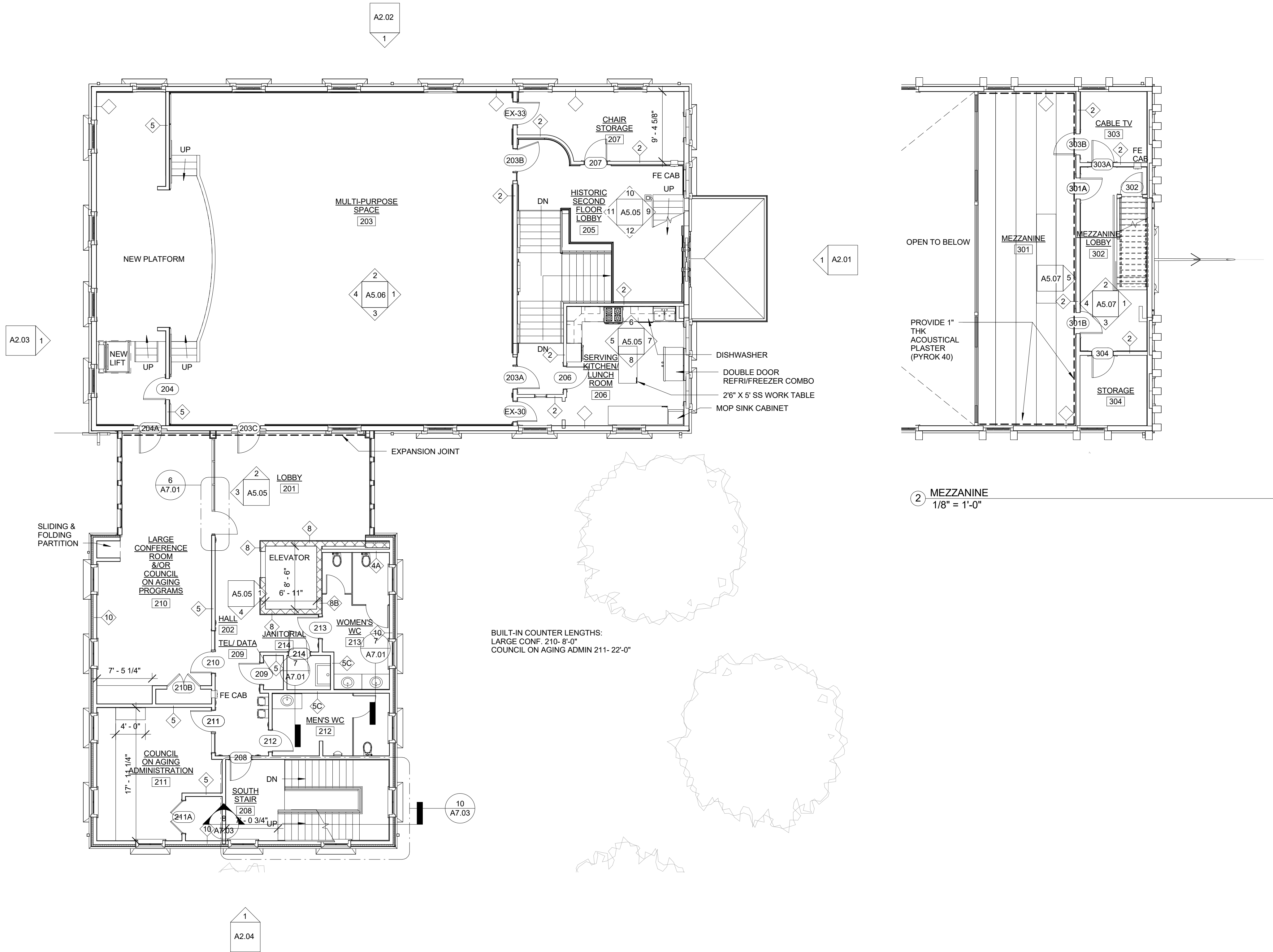

# Topsfield Town Hall Renovation & Addition

8 W Common Street  
Topsfield, MA. 01983  
Town of Topsfield

DESIGN DEVELOPMENT

Date: 10/21/16  
Scale: 1/8" = 1'-0"  
Drawn By: FE  
Reviewed By: DM/WCK  
Project No: 1758.00

**MK & A** McGinley Kalsow & Associates, Inc.  
ARCHITECTS & PRESERVATION PLANNERS  
324 Broadway, P.O. Box 45248  
Somerville, MA 02145  
617.625.8901 - www.mcginleykalsow.com

Second Floor Plan

No.

A1.03





# Topsfield Town Hall Renovation & Addition

8 W Common Street  
Topsfield, MA. 01983

Town of Topsfield

## DESIGN DEVELOPMENT

Date: 10/21/16  
Scale: 3/16" = 1'-0"  
Drawn By: MMM  
Reviewed By: DM/WCK  
Project No: 1758.00



324 Broadway, P.O. Box 45248  
Somerville, MA 02145  
617.625.8901 - [www.mcginleykalsow.com](http://www.mcginleykalsow.com)

### East Elevation

No.

A2.01

- GENERAL NOTES:**
1. NO PAINTING REQUIRED AT EXISTING WINDOWS
  2. PAINT ALL EXISTING AND NEW WOOD SIDING AND TRIM; TO MATCH EXISTING COLOR SCHEME
  3. INSPECT AND SECURE ALL LOOSE FINIALS; INSTALL NEW SEALANT AT ROOF PENETRATIONS (TYPICAL AT ALL FINIALS); PREP & PAINT
  4. RE-FASTEN ALL COPPER RIDGE AND HIP CAPS
  5. EPOXY FILL ANY CRACKS AND STAGING HOLES IN EXISTING SIDING

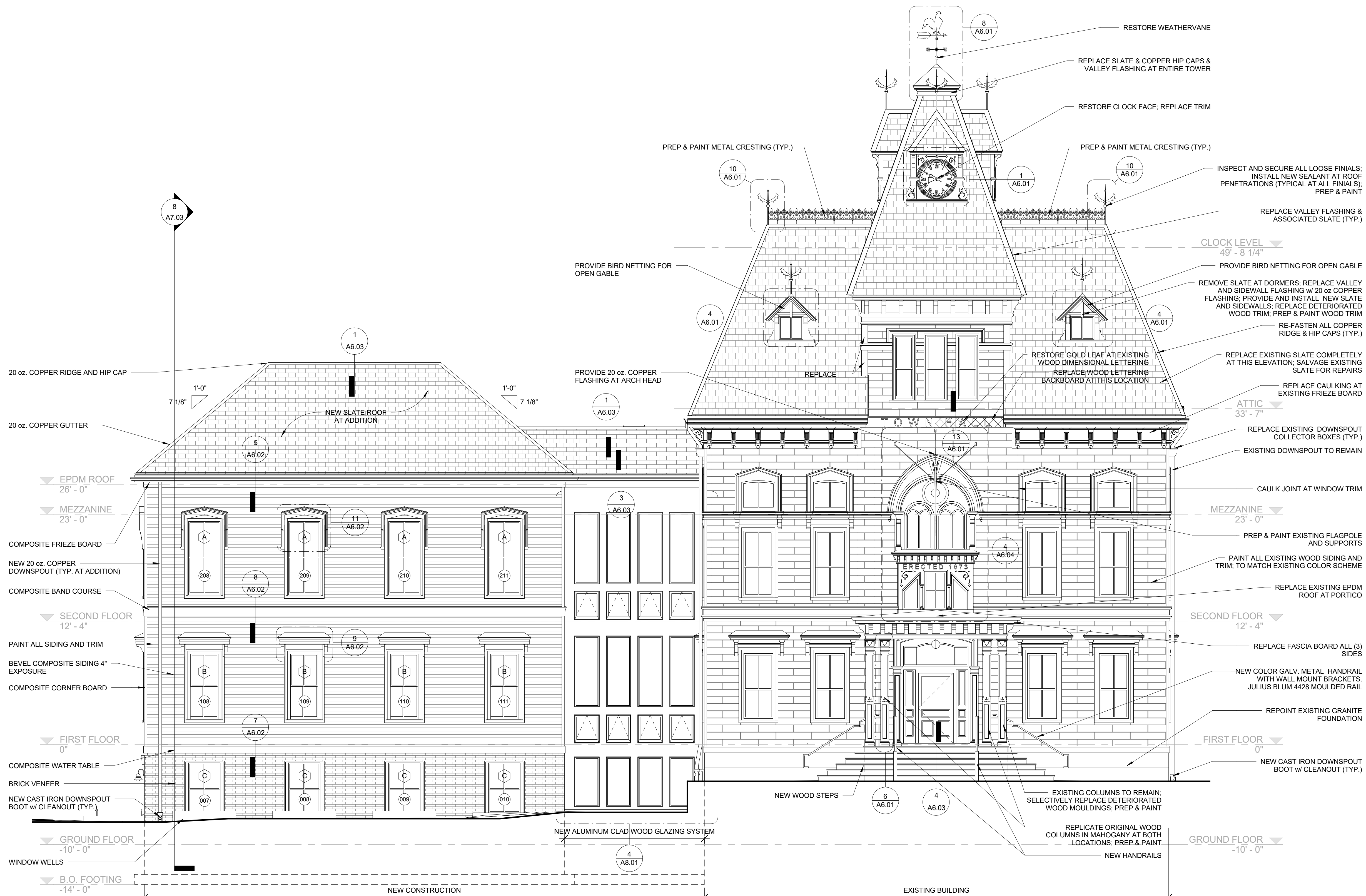



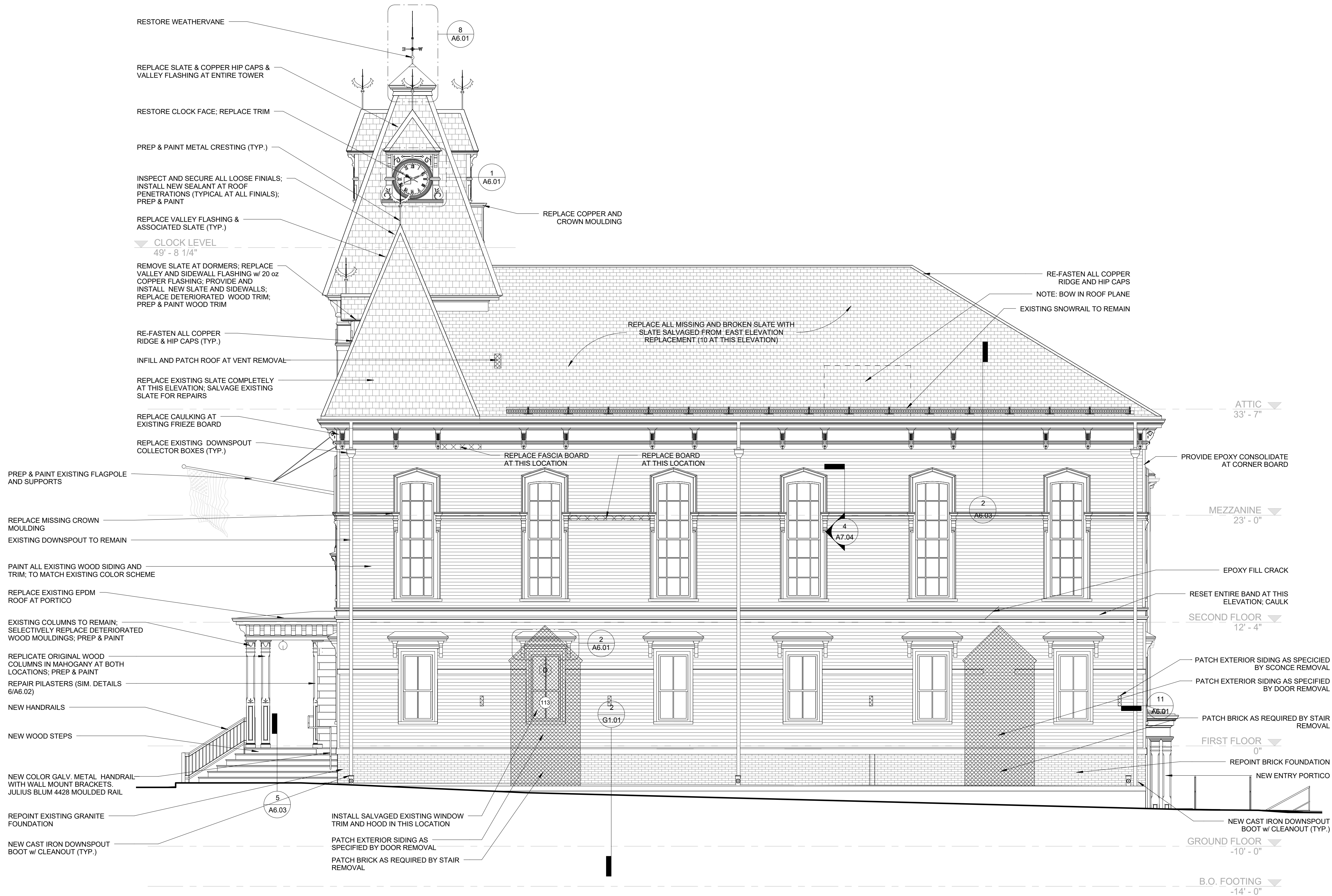

- GENERAL NOTES:**
1. NO PAINTING REQUIRED AT EXISTING WINDOWS
  2. PAINT ALL EXISTING AND NEW WOOD SIDING AND TRIM; TO MATCH EXISTING COLOR SCHEME
  3. INSPECT AND SECURE ALL LOOSE FINIALS; INSTALL NEW SEALANT AT ROOF PENETRATIONS (TYPICAL AT ALL FINIALS); PREP & PAINT
  4. RE-FASTEN ALL COPPER RIDGE AND HIP CAPS
  5. EPOXY FILL ANY CRACKS AND STAGING HOLES IN EXISTING SIDING



# Topsfield Town Hall Renovation & Addition

8 W Common Street  
Topsfield, MA. 01983

Town of Topsfield

DESIGN DEVELOPMENT

Date: 10/21/16  
Scale: 3/16" = 1'-0"  
Drawn By: MMM  
Reviewed By: DM/WCK  
Project No: 1758.00

**MK & A** McGinley Kalsow & Associates, Inc.  
ARCHITECTS & PRESERVATION PLANNERS  
324 Broadway, P.O. Box 45248  
Somerville, MA 02145  
617.625.8901 - www.mcginleykalsow.com

North Elevation

No.

A2.02



10/21/2016 4:21:43 PM

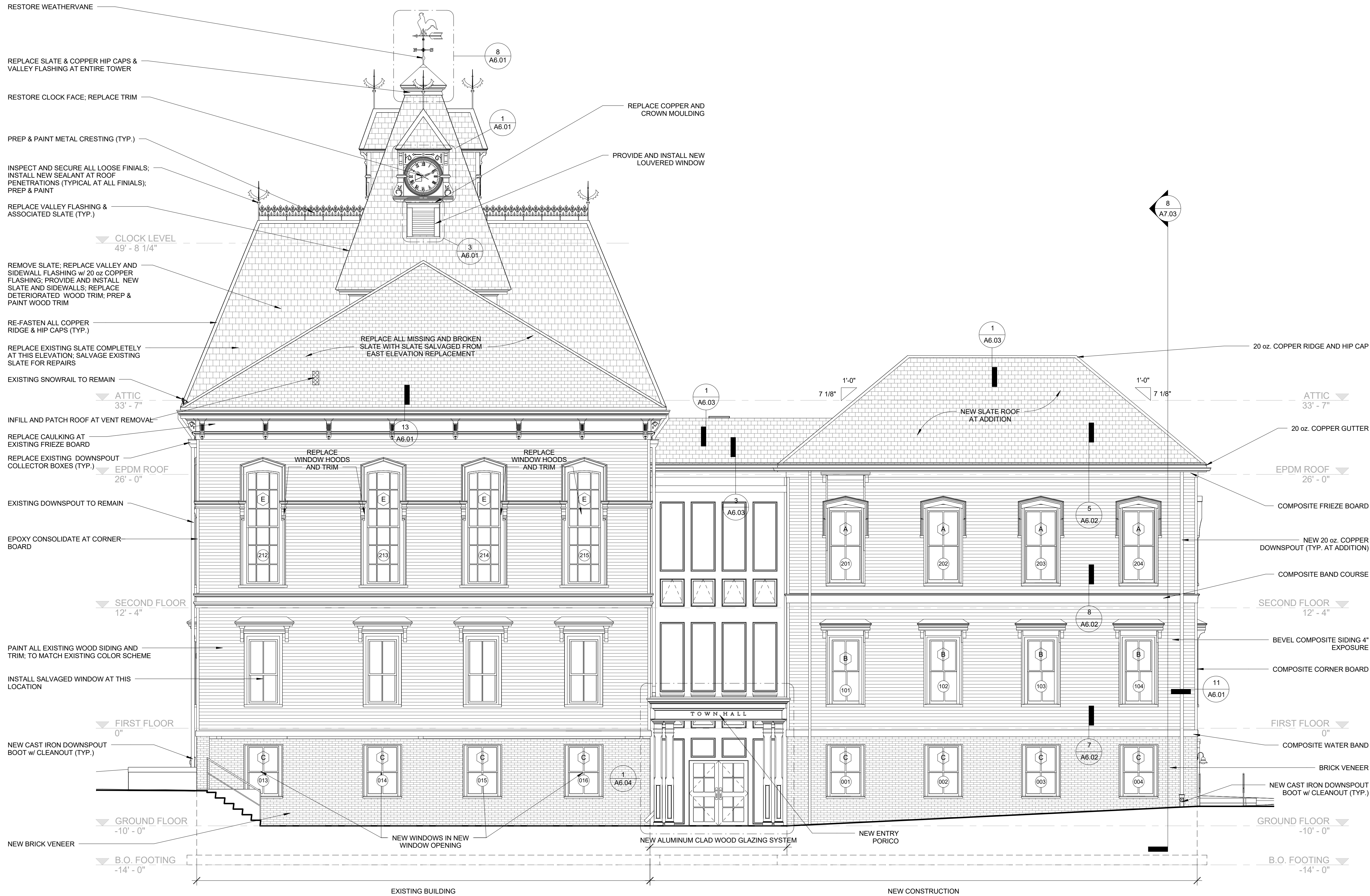

- GENERAL NOTES:**
1. NO PAINTING REQUIRED AT EXISTING WINDOWS
  2. PAINT ALL EXISTING AND NEW WOOD SIDING AND TRIM; TO MATCH EXISTING COLOR SCHEME
  3. INSPECT AND SECURE ALL LOOSE FINIALS; INSTALL NEW SEALANT AT ROOF PENETRATIONS (TYPICAL AT ALL FINIALS); PREP & PAINT
  4. RE-FASTEN ALL COPPER RIDGE AND HIP CAPS
  5. EPOXY FILL ANY CRACKS AND STAGING HOLES IN EXISTING SIDING



# Topsfield Town Hall Renovation & Addition

8 W Common Street  
Topsfield, MA. 01983  
Town of Topsfield

DESIGN DEVELOPMENT

Date: 10/21/16  
Scale: 3/16" = 1'-0"  
Drawn By: MMM  
Reviewed By: DM/WCK  
Project No: 1758.00

**MK & A** McGinley Kalsow & Associates, Inc.  
ARCHITECTS & PRESERVATION PLANNERS  
324 Broadway, P.O. Box 45248  
Somerville, MA 02145  
617.625.8901 - www.mcginleykalsow.com

West Elevation

No.

A2.03



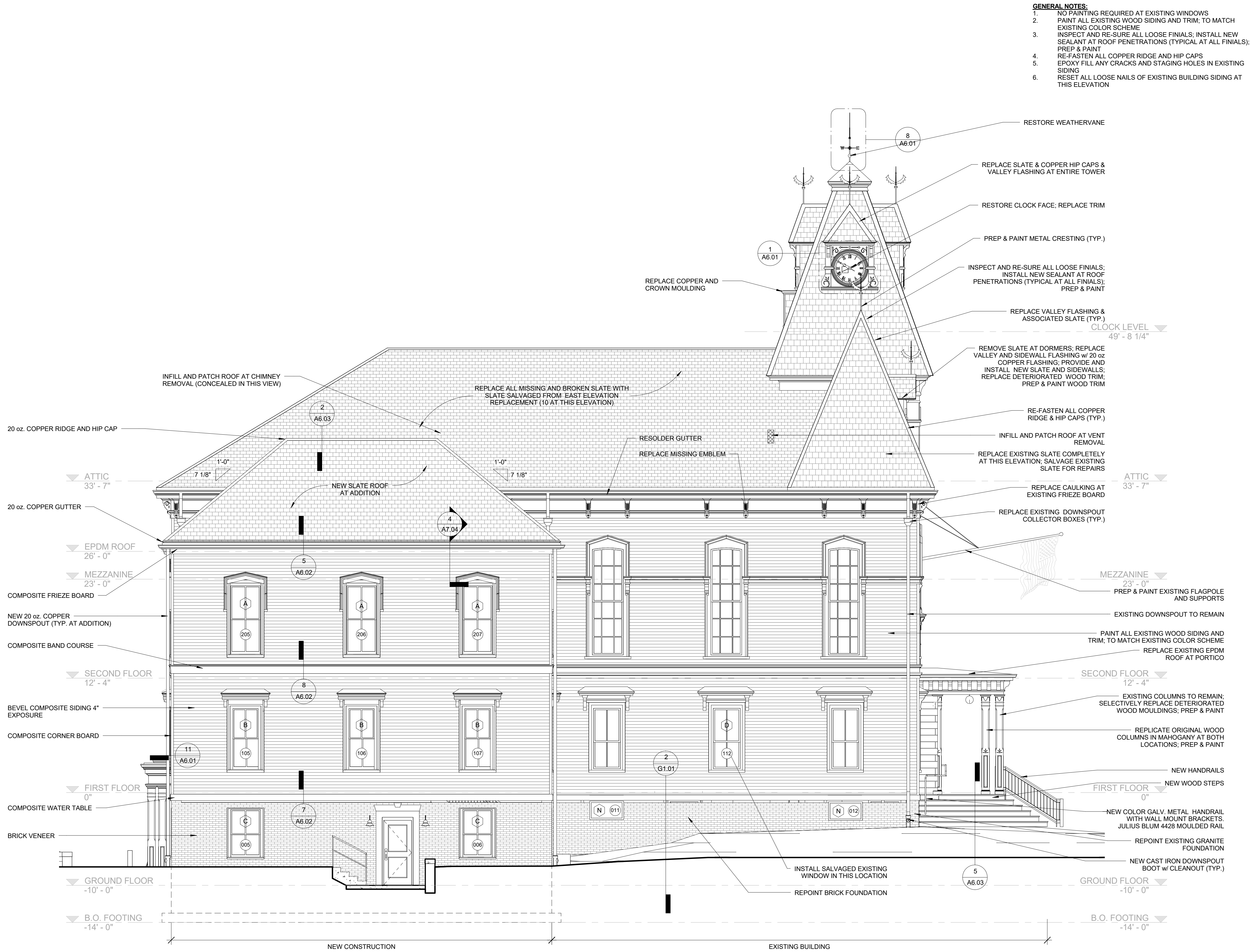

# Topsfield Town Hall Renovation & Addition

8 W Common Street  
Topsfield, MA. 01983  
Town of Topsfield

DESIGN DEVELOPMENT

Date: 10/21/16  
Scale: 3/16" = 1'-0"  
Drawn By: MMM  
Reviewed By: DM/WCK  
Project No: 1758.00

**MK & A** McGinley Kalsow & Associates, Inc.  
ARCHITECTS & PRESERVATION PLANNERS  
324 Broadway, P.O. Box 45248  
Somerville, MA 02145  
617.625.8901 - www.mcginleykalsow.com

South Elevation

No.

A2.04