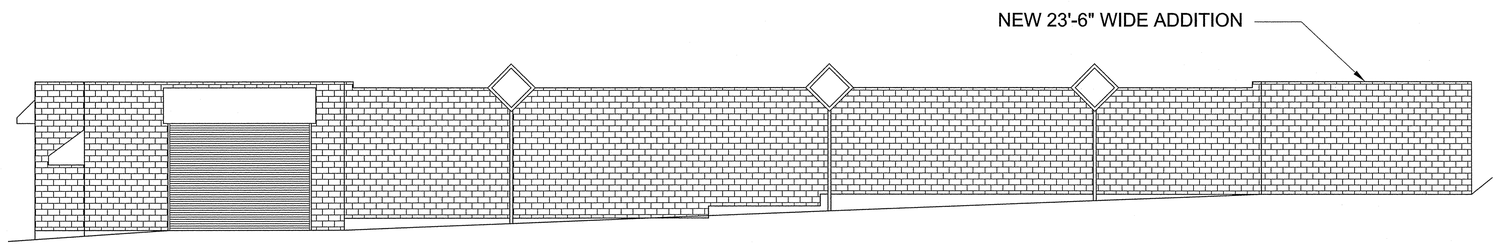

2 PROPOSED EAST ELEVATION
1/8"=1'-0"

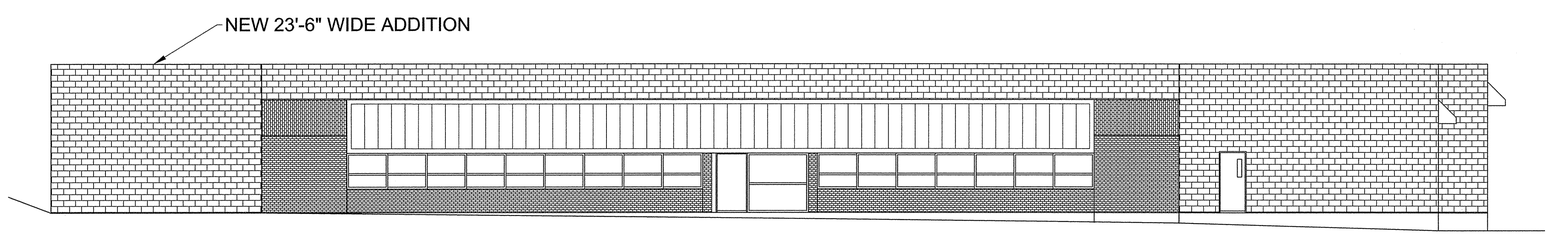

1 PROPOSED WEST ELEVATION
1/8"=1'-0"

KAW PE Ltd.
DESIGN &
ENGINEERING

18 TEMPLE, NEWBURYPORT, MA 01950
TELEPHONE 978-985-6129 FAX 978-255-3555

STRUCTURAL:
KAW
KENNETH A. WOODS P.E.
18 TEMPLE STREET
NEWBURYPORT, MA. 01950
TELEPHONE 978-985-6129

COMMONWEALTH OF MASSACHUSETTS
KENNETH A. WOODS
STRUCTURAL
No. 39884
REGISTERED PROFESSIONAL ENGINEER

Project name:
Proposed Addition
Evans Industries

249 Boston Street
Topsfield, MA

REGISTRATION:

DRAWING TITLE:
PROPOSED ELEVATIONS

PROJECT PHASE:
Permit

PROGRESS DATE:
10/31/11

PHASE DATE:

#	REVISION DESCRIPTION	DATE

JOB NO.:
SCALE: AS NOTED
DRAWN BY: KW
CHECKED BY: KW

REF. NORTH

DRAWING NUMBER:
A-1

3004 - ARC